

BOUNDARY & TOPOGRAPHIC SURVEY
UNIT 18-03
GENEVA NATIONAL CONDOMINIUM
NO. 18
LOCATED IN TOWN 2 NORTH, RANGE 17 EAST
WALWORTH COUNTY, WISCONSIN

WORK ORDERED BY: LOWELL MANAGEMENT
FOR: CORRIGAN

FARRIS, HANSEN & ASSOCIATES, INC.
Engineering, Architecture, Surveying
7 Ridgway Court P.O. Box 437
ELKHORN, WISCONSIN 53121
Office: (414) 723-2098
Fax: (414) 723-5886

REVISIONS

PROJECT NO.
3269.1803-4
DATE
04-19-98
SHEET NO.
1 OF 1

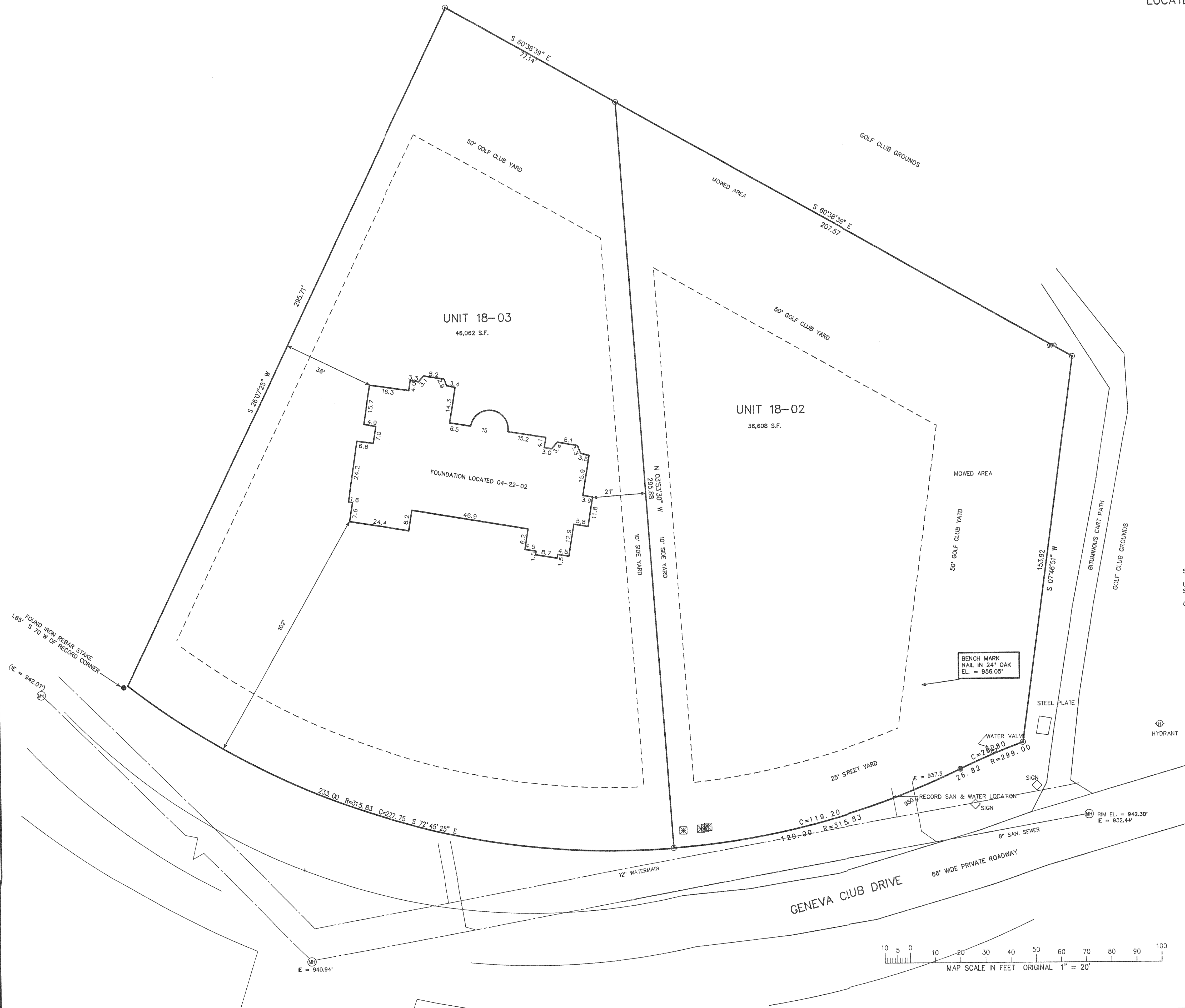

SURVEYOR'S NOTE:
UTILITY DATA TAKEN FROM RECORDS ON FILE IN THIS OFFICE, UNDERGROUND IMPROVEMENTS
SHOWN FROM THESE RECORDS AND DO NOT REPRESENT AS BUILT LOCATION.
CONTOURS COMPUTER INTERPRETED FROM GROUND SHOTS TAKEN APRIL, 1998.

LEGEND
● - FOUND IRON ROD
⊙ - SANITARY MANHOLE
⊕ - WATER VALVE
⊖ - HYDRANT

NOTE: COPIES OF THIS MAP TO WHICH THE FOLLOWING CERTIFICATE
WILL APPLY - SHOW SURVEYOR'S ORIGINAL
SEAL AND SIGNATURE IN RED INK. COPIES BY ANY OTHER MEANS
MAY HAVE ALTERATIONS WHICH DO NOT REPRESENT THE SURVEYOR'S
WORK PRODUCT.
I HEREBY CERTIFY THAT THE ABOVE DESCRIBED PROPERTY HAS BEEN
SURVEYED UNDER MY DIRECTION AND THAT THE ABOVE MAP IS A TRUE
REPRESENTATION THEREOF AND SHOWS THE SIZE AND LOCATION OF
THE PROPERTY AND ITS EXTERIOR BOUNDARIES. THIS SURVEY IS
MADE FOR THE USE OF THE PRESENT OWNERS OF THE PROPERTY, AND
ALSO THOSE WHO PURCHASE, MORTGAGE, OR GUARANTEE THE TITLE
THERE TO WITHIN ONE YEAR FROM THE DATE HEREOF.

DATED: 04-22-1998
PETER S. GORDON R.L.S. 2101

REVISED 04-25-2002
TO SHOW SIZE & LOCATION OF
FOUNDATION AS BUILT

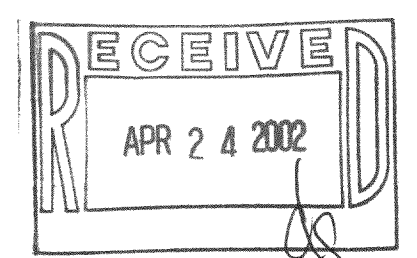

JAN-18-03 217-2261